

mud ring Ø2-1/4"

installation instruction

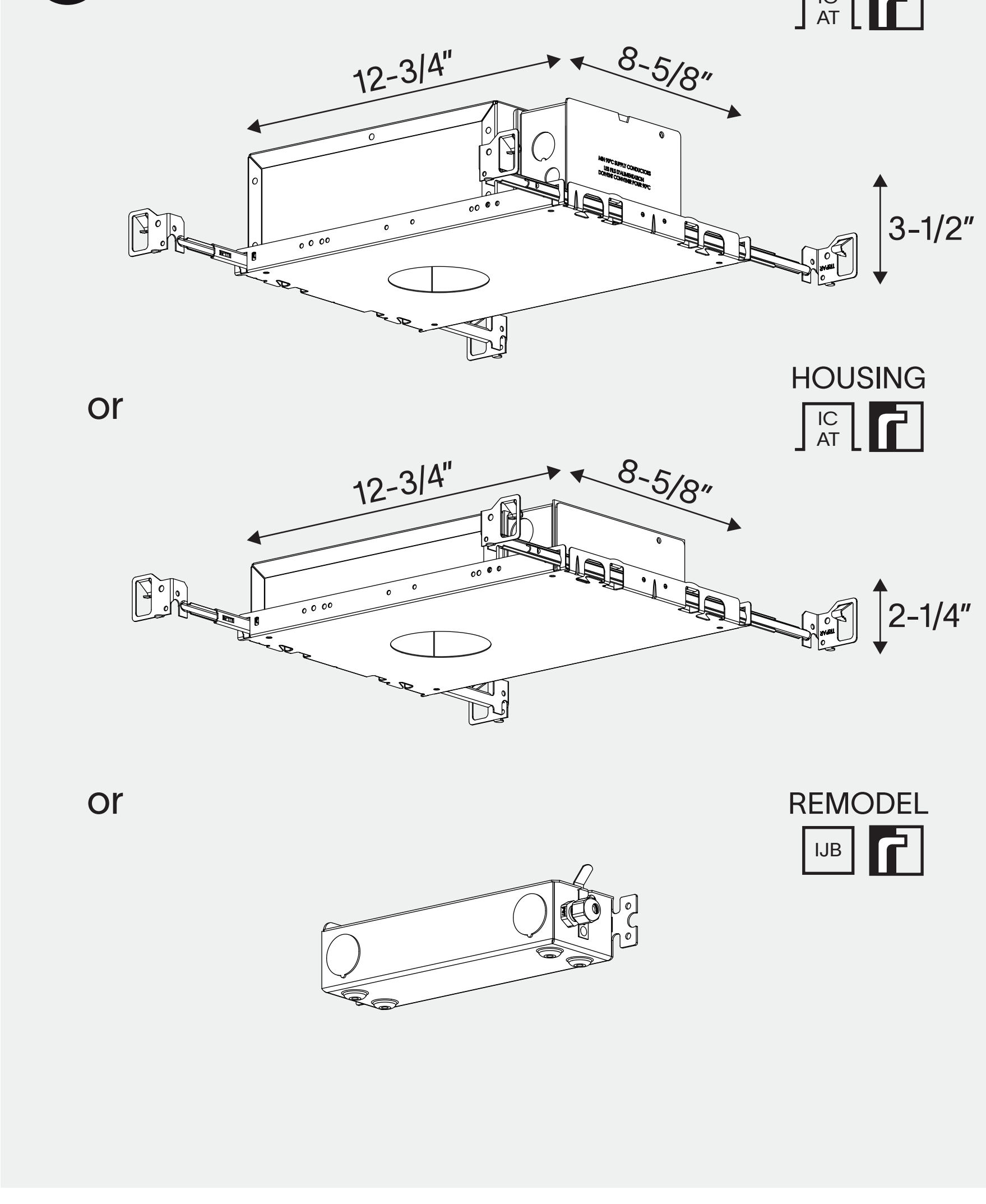

Install the appropriate IC recessed box/driver box.

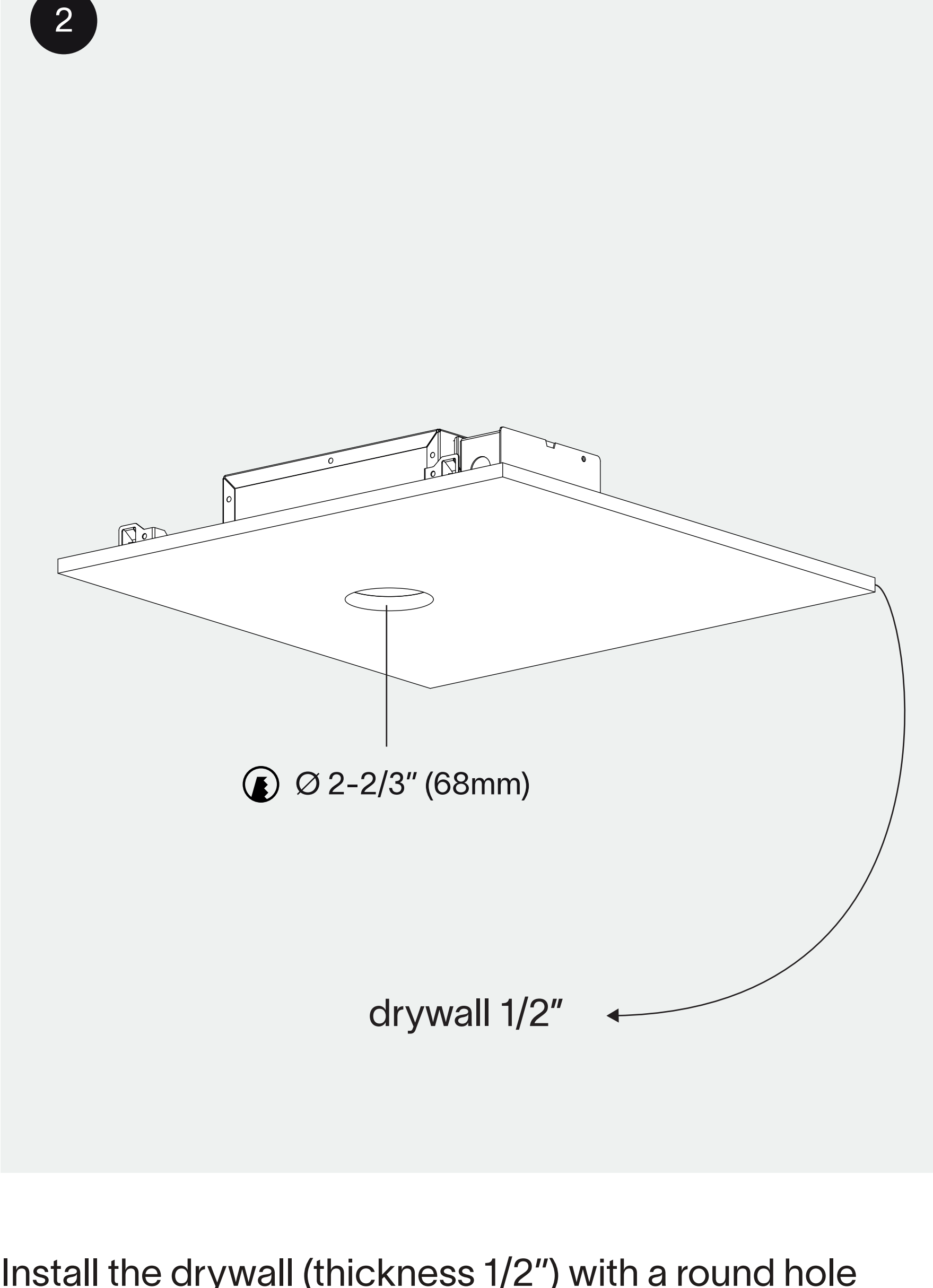

Install the drywall (thickness 1/2") with a round hole (Ø 2-2/3").

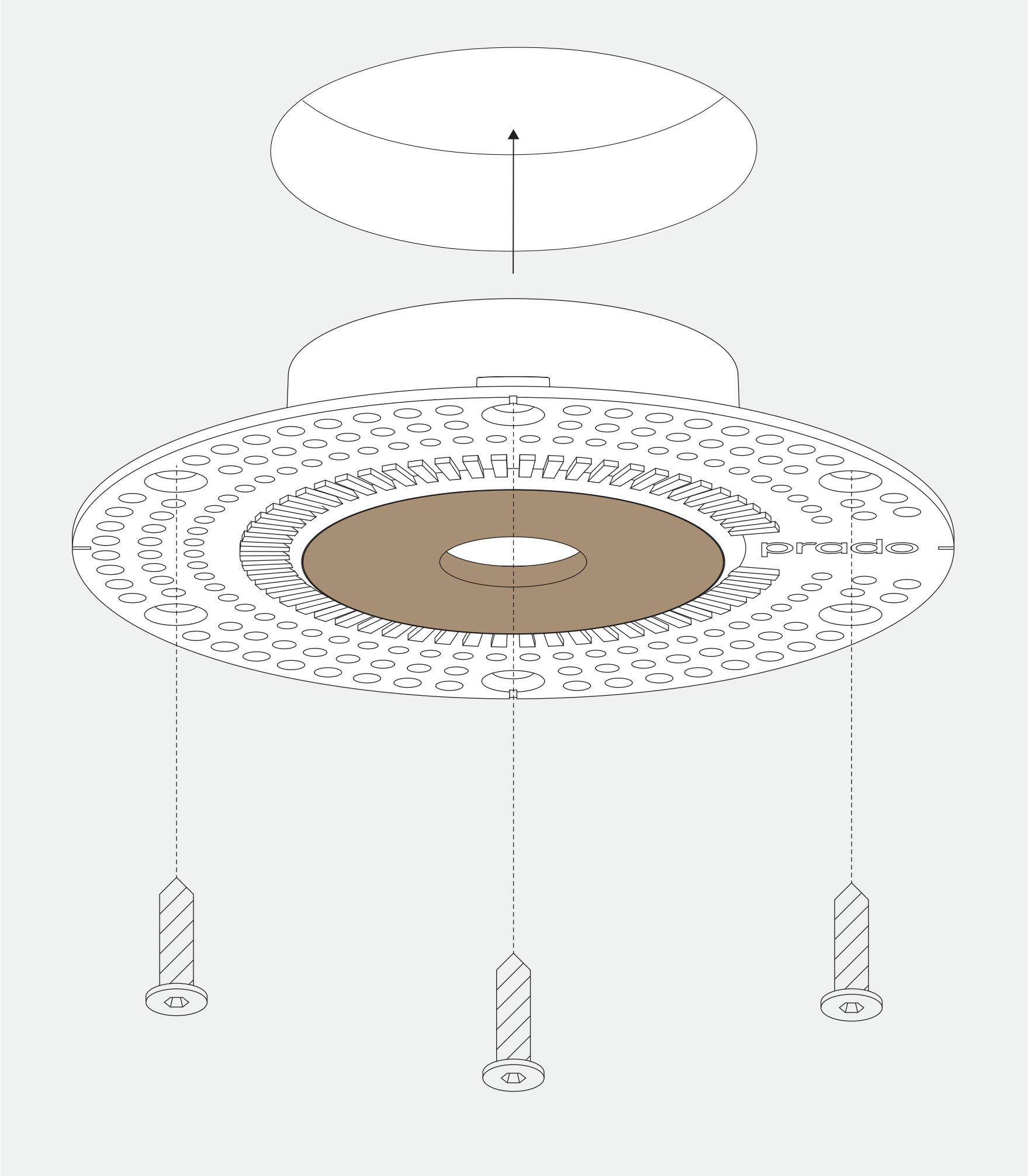

Install the mud ring.

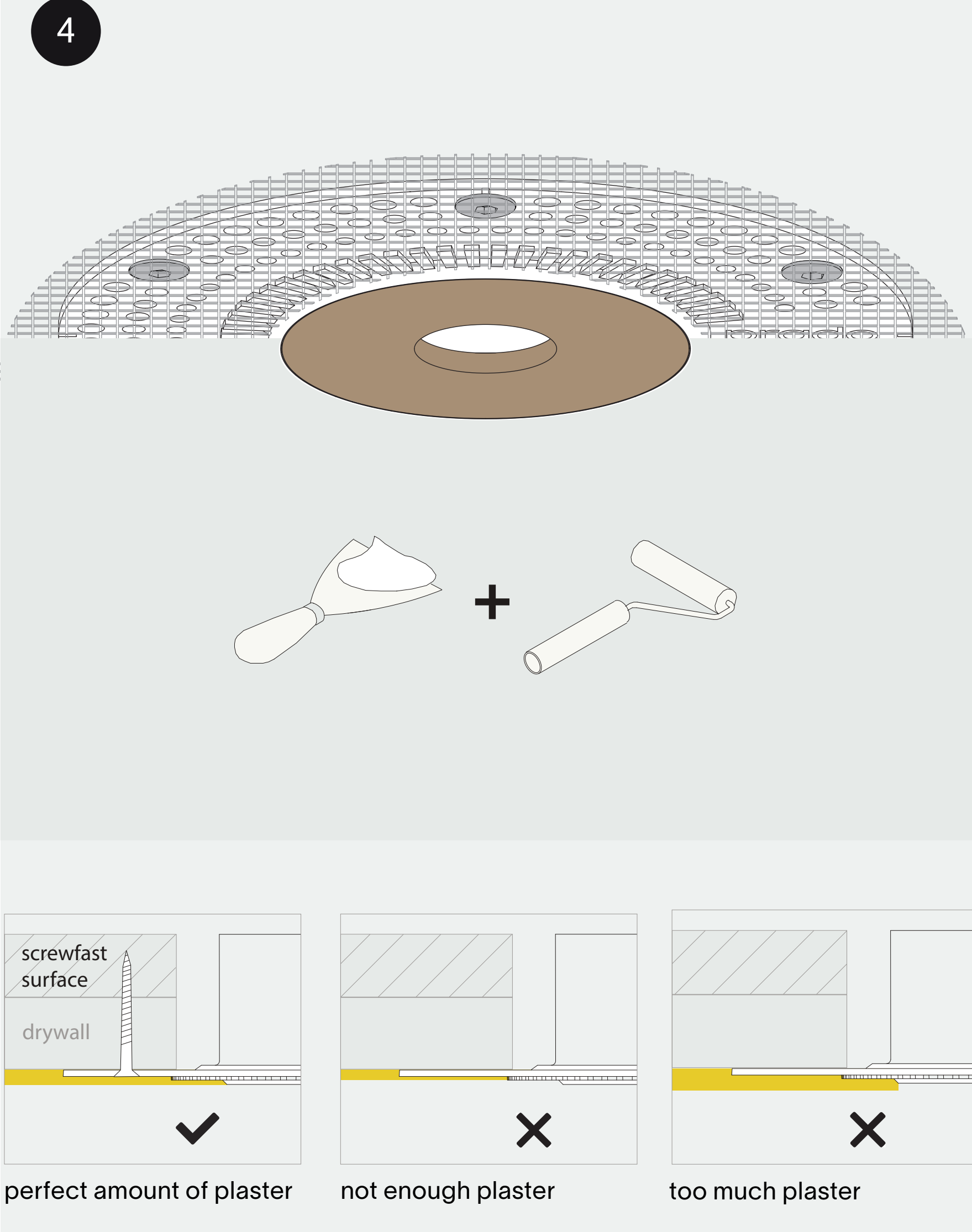

Excercise caution while plastering, do not damage the ring. Keep the plaster lid inside the mud ring while plastering. Use a fiberglass mesh tape for optimal plaster adhesion. Make sure not to touch the edge of the ring when sanding.

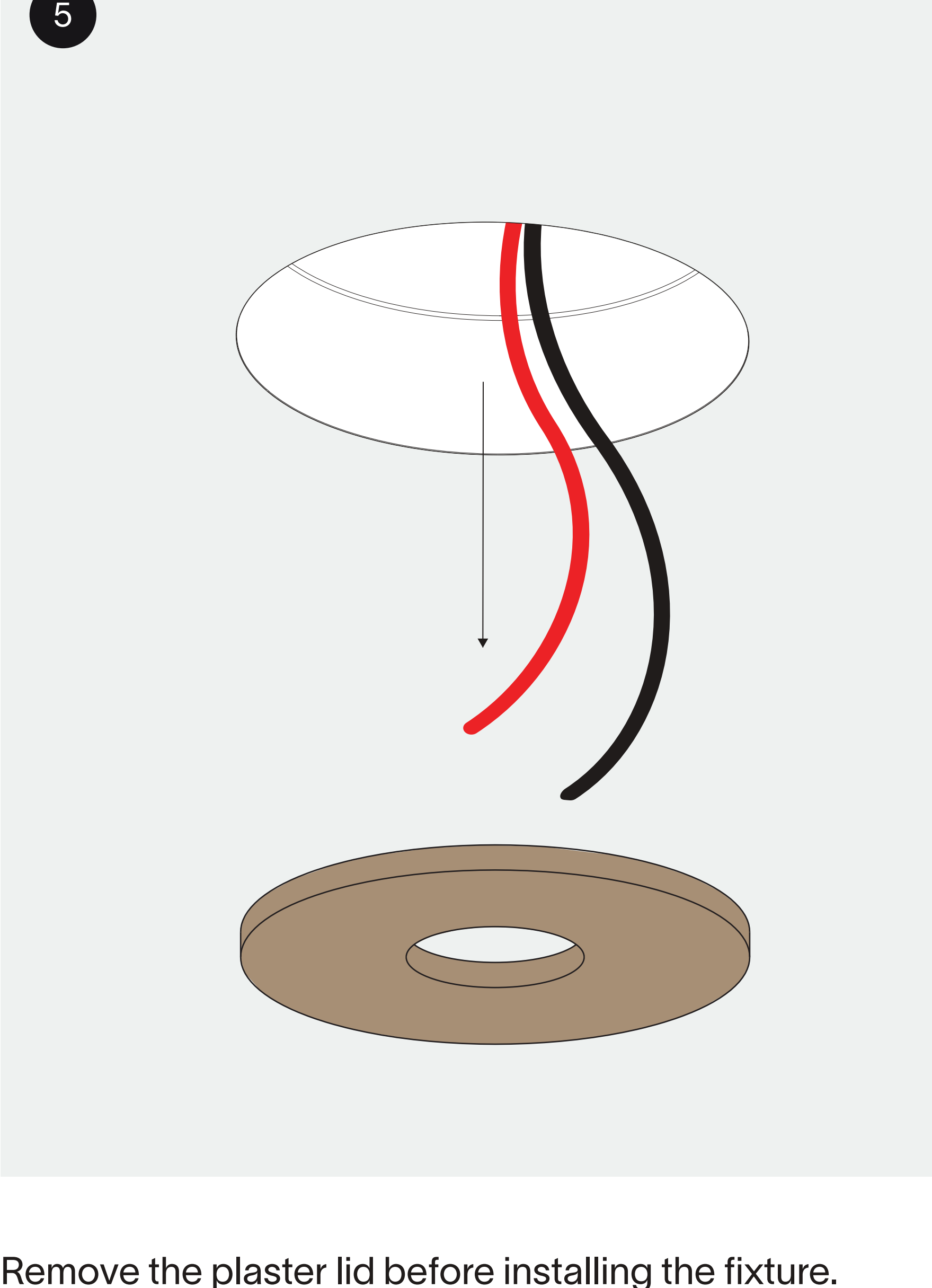

Remove the plaster lid before installing the fixture. Any residue needs to be removed without damaging the edges of the ring.

Thank you for choosing prado.

